

# Patient report

Bio-Rad                      DATE: 12/14/2019  
D-10                         TIME: 03:51 PM  
S/N: #DC2K755917       Software version: 4.30-2  
Sample ID:                 10533051  
Injection date             12/14/2019 03:45 PM  
Injection #: 27             Method: HbA1c  
Rack #: ---                 Rack position: 1

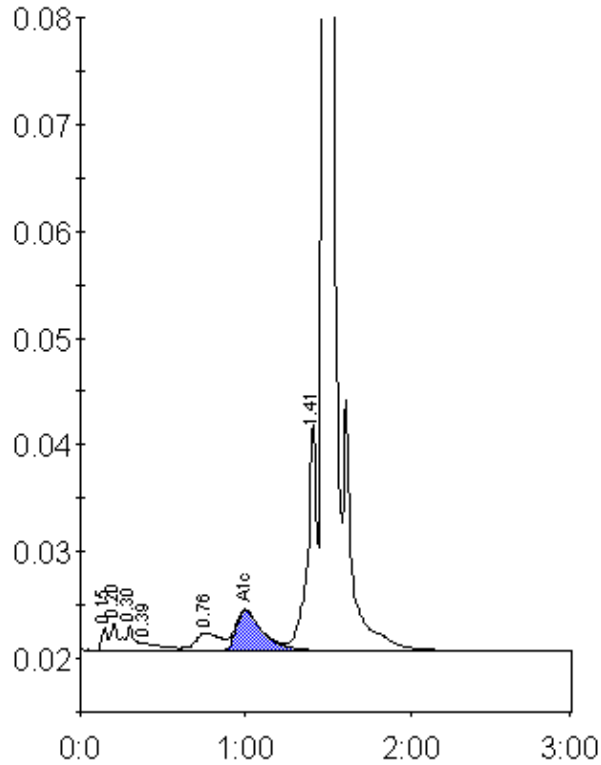

Peak table - ID: 10533051

Peak	R.time	Height	Area	Area %
Unknown	0.15	2191	5038	0.4
A1a	0.20	2622	10344	0.8
A1b	0.30	2422	7504	0.6
Unknown	0.39	771	5617	0.4
LA1c/CHb-1	0.76	1721	18376	1.4
A1c	1.00	3839	43683	4.8
P3	1.41	21358	85040	6.4
A0	1.48	384977	1158424	86.8
Total Area:		1334026		

Concentration:	%
A1c	4.8